

Full Overlay

$\frac{D}{H} \backslash K$	3	4	5	6	7	8	...	12	13	...	16	17
H=0	16	17	18	19	20	21	...	25	26	...	29	30

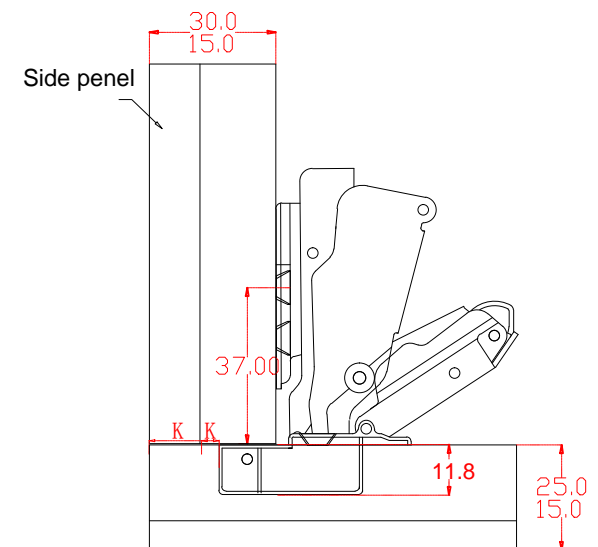
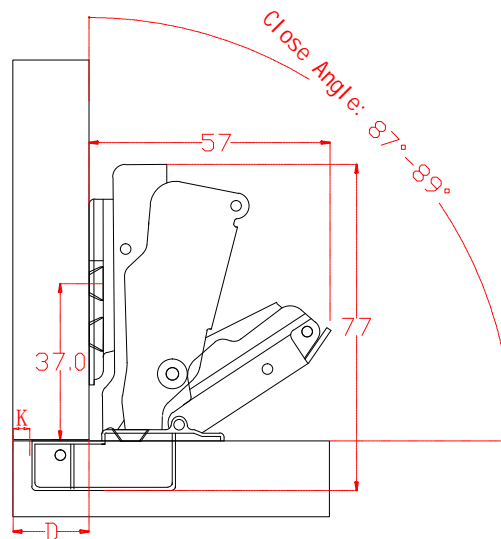

The side panel can be 15-30mm thick, with a maximum thickness of 30mm. The door panel can be 15-25mm thick.
 If there is another door on the other side, the thickness limit of the door panel is 25mm, and K=5+12
 If there is no door on the other side, the thickness of the door panel can be 15-50mm, with K=5+12